

University of Chicago
Stanford University
Columbia University
Northwestern University
University of Illinois at Chicago
University of Haifa
Harvard Medical School

\$4,000 Stipend
Research awards are based on academic excellence and potential. Students are given lab space to work on projects with mentor support.

Conte Center Training Focus
The Center is training the next generation of scientists and physicians in the art and science of translational mental health research.

Applicants
REU participants are selected from a nationwide pool of undergraduates. In 2016 there were REU students from Yale, MIT, Harvard and the University of Chicago.

2017 REU Program in Computational Neuropsychiatric Genomics

research experiences for undergraduates

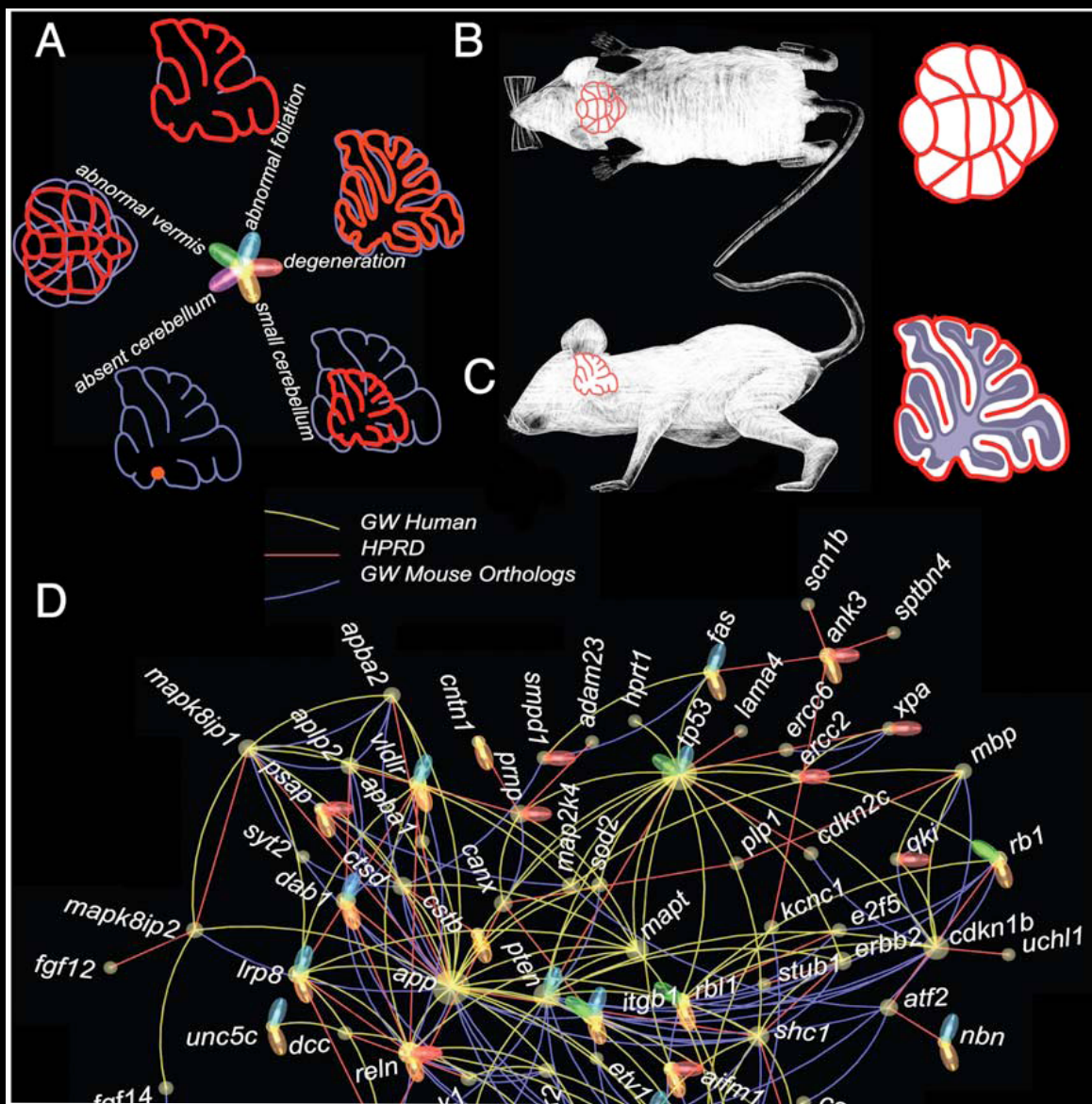

www.contechicago.org

Conte Center for Computational Neuropsychiatric Genomics

University of Chicago
Stanford University
Columbia University
Northwestern University
University of Illinois at Chicago
University of Haifa
Harvard Medical School

2017 REU Program in Computational Neuropsychiatric Genomics research experiences for undergraduates

The Conte Center is seeking qualified undergraduates for **Research Experiences for Undergraduate (REU)** summer projects at the University of Chicago. Housing will be provided at the University's Max Palevsky Residential Commons. REU stipends are set at \$4,000 to cover personal expenses, such as travel to Chicago for the program. Projects will run from June 12 to August 18. Offers for participation will be made based on application reviews, interviews, academic excellence, motivation, scientific potential, and career goals aligned with Center projects. Applicants with quantitative and computational backgrounds are especially encouraged to apply. Participants must be U.S. citizens or permanent residents and enrolled in accredited undergraduate degree programs, concentrating in the biological, physical, quantitative, or computational sciences.

If selected, REU students will be matched with Conte faculty researchers and lab associates who will mentor project activities. Information about the Conte Center is at www.contechicago.org. There will be a mid-summer working lunch and an informal journal club to discuss research projects and scientific papers. At the conclusion of the summer program, students will produce written reports and present their research findings at an REU Conte symposium.

The Conte Center is led by the University of Chicago. But it also includes collaborating investigators at Stanford University, Columbia University, Northwestern University, the University of Illinois at Chicago, the University of Haifa, and Harvard Medical School. Conte research projects focus on neuropsychiatry; genetic architecture and environmental factors associated with neuronal development and function; disturbances in neuronal patterning, connectivity, neurochemistry, and neurophysiology correlated with behavior risk alleles; hubs and edges of biological pathways and regulatory networks; and predictive models for studying phenotype-gene-environment associations.

REU students will have access to Conte Center Core technologies, as well as University of Chicago libraries, athletic facilities, and social and cultural events.

The deadline for receipt of all application materials is **March 13, 2017**. To apply please send via mail or email the completed 2017 application with the personal statement. Arrange to have an official school transcript submitted. Two confidential letters of recommendation should be mailed or emailed directly to:

Barry Aprison, Ph.D.
University of Chicago
Institute for Genomics & Systems Biology
Knapp Center for Biomedical Discovery
900 East 57th Street, Rm. 10-114
Chicago, IL 60637
baprisson@bsd.uchicago.edu

2017 REU Program in Computational Neuropsychiatric Genomics

research experiences for undergraduates

2017 Summer Conte Center Research Experiences for Undergraduates Application

Application Deadline: **March 13, 2017**

Name (first, middle, last): _____

male/female

College or University: _____

Major field of study: _____

Current year of study: _____

Expected graduation date: _____

College address: _____

Home address: _____

email: _____

College phone: _____

Home phone: _____

Date of birth: _____

Place of birth (city, county, country): _____

Citizenship (must be US citizen or permanent resident):

U. S.

Other _____

(country)

U.S. Permanent Resident

Student ID Number: _____

Ethnicity:

African-American

Hispanic

Asian-American

Native American

Caucasian

Other _____

Overall GPA: _____

GPA in science and math-related subjects: _____

Previous colleges or universities attended:

Have you participated in a REU program before?

If so, when? & where?

Conte Center REU students will reside in the new *Campus North Residential Commons* at the University of Chicago. This facility was designed by Studio Gang Architects. Information is at <https://summerconferences.uchicago.edu/page/campus-north-residential-commons>

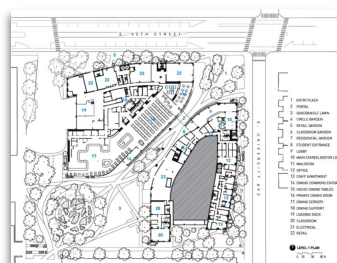

2017 REU Program in Computational Neuropsychiatric Genomics

research experiences for undergraduates

Summer projects will be at the University of Chicago. Select one primary research area of interest:

Large-scale predictive modeling and analyses of phenotypic, clinical, and environmental records. The lead investigator is **Andrey Rzhetsky**.

Genetic variation, pathways, proximity of genes in molecular networks, and relationships to environmental stimuli and behavior. The lead investigators are **Elliot Gershon, Chunyu Liu, Nay Alliey-Rodriguez** and **Barbara Stranger**.

Mathematical models and biomedical informatics that analyze genomic, clinical and pharmacogenomic data with computational tools. The lead investigators are **Dan Nicolae** and **Andrey Rzhetsky**.

Very briefly explain why you selected this research area: _____

Briefly describe one research paper, science book, or science website that inspired you and explain why: _____

Relevant Work, Life, or Laboratory Experience (employer, type of work, dates of employment, talents and practical skills, previous participation in an REU or other summer program):

Computer Experience (Please list the types of computers you have used and any programming languages or operating systems with which you have had experience):

Briefly identify one recent science-related news story you liked and explain why it was interesting: _____

2017 REU Program in Computational Neuropsychiatric Genomics

research experiences for undergraduates

Please include along with the application a personal statement of at least 200 words. It will describe your academic and research goals and clarify how participation in the Conte REU summer program at the University of Chicago will help you achieve these goals.

Personal Statement:

Please mail or email your completed application to:

Barry Aprison, Ph.D.
Knapp Center for Biomedical Discovery, Rm. 10-114
University of Chicago
900 E. 57th Street
Chicago, Illinois 60637
bapriso@bsd.uchicago.edu

Separate confidential letters of recommendation and an official transcript can be mailed or emailed by your recommenders and school.

2017 REU Program in Computational Neuropsychiatric Genomics

research experiences for undergraduates

Letter of Recommendation

Name of applicant: _____

In accordance with the provisions of the Federal Education and Privacy Act of 1974, enrolled students have the right to see their letters of recommendation unless they have explicitly waived that right.

Circle one:

I waive my right of access to this recommendation. • I do not waive my right of access to this recommendation.

Signature of applicant

Date

Name of respondent (Please print)

College, University, or Company

Department

Title and Position

Note to respondent: We appreciate your candid evaluation of the applicant named above. We are interested in how long and in what capacity you have known the applicant, your impression of the applicant's initiative, intellectual capabilities, resourcefulness, and any other specific qualities that you feel are important to judge his or her potential for further study and research leading to a career in the biological sciences.

Signature of respondent

Date

The completed recommendation is due by **March 13, 2017.**